

# HYBRID PARKS



Home of England's Finest Gardens



# HYBRID PARKS

Charlie Seward

Director of Growth and Prosperity  
Cheshire West and Chester Council

# Weaver Valley...

...A Hybrid Approach to Green Infrastructure

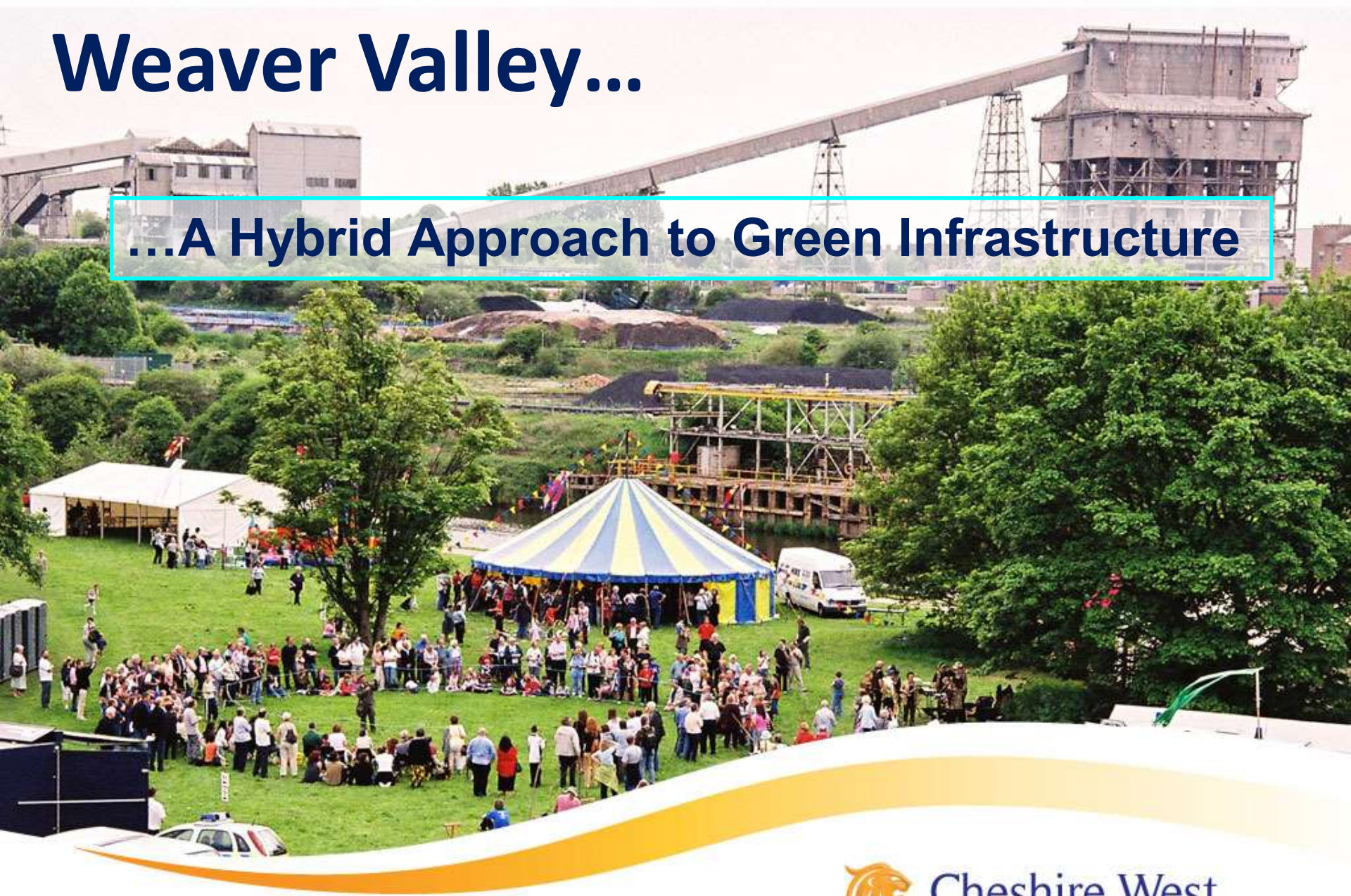

Visit: [cheshirewestandchester.gov.uk](http://cheshirewestandchester.gov.uk)



Cheshire West  
and Chester

# Where is it?

- North West region of England
- In the west of the borough of Cheshire West and Chester
- Focused upon the River Weaver and 3 towns of Northwich, Winsford and Middlewich
- Set between the urban conurbations of Manchester and Liverpool

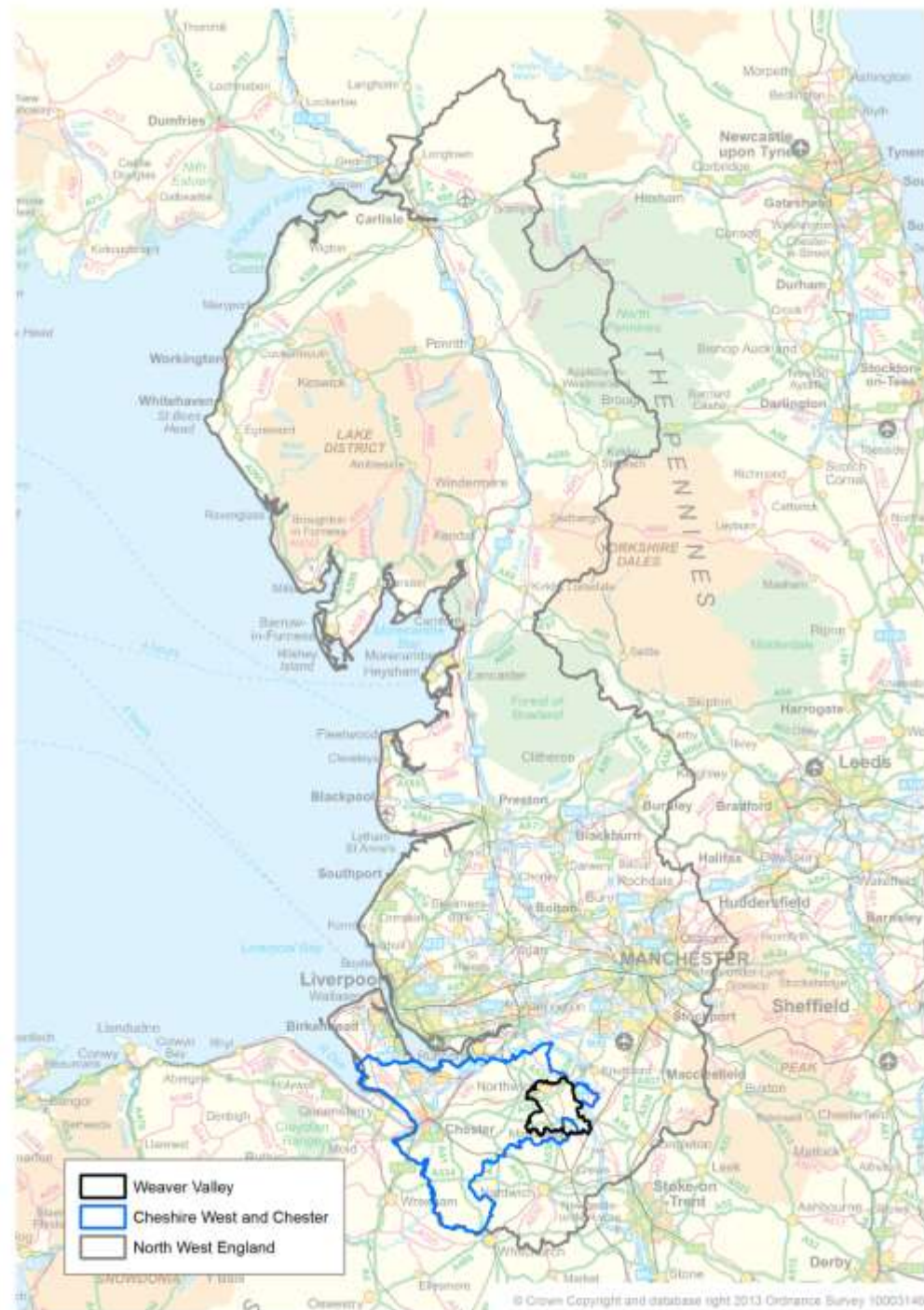

# Our Story...

## A Total Environment Approach

- Partnership Working
- Track record of delivery
- New thinking
- New funding
- New ways of working









CANDOURITY



# Our Challenge

- Green Spaces or Green Infrastructure?
- Amenity or necessity?
- Liability or asset?
- Demonstrating value
- We plan our towns around
  - Energy infrastructure
  - Waste infrastructure
  - Transport infrastructure
  - Water infrastructure
  - *Why not green infrastructure?*



# What is Green Infrastructure?

Our life support  
system –

The network of natural  
environmental  
components and green  
and blue spaces

which provides multiple  
social, economic and  
environmental benefits =



HYBRID PARKS

# Overcome the “language” problem

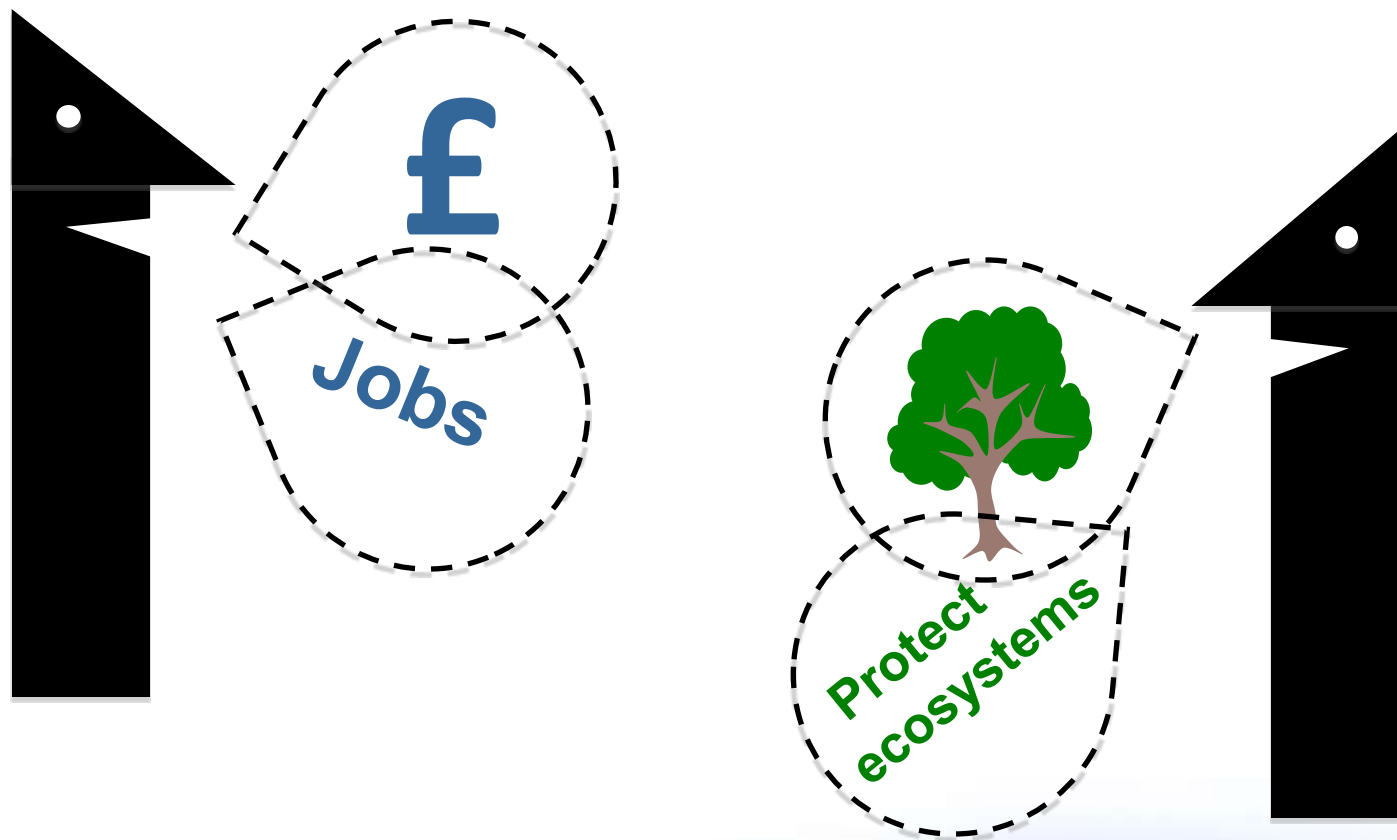

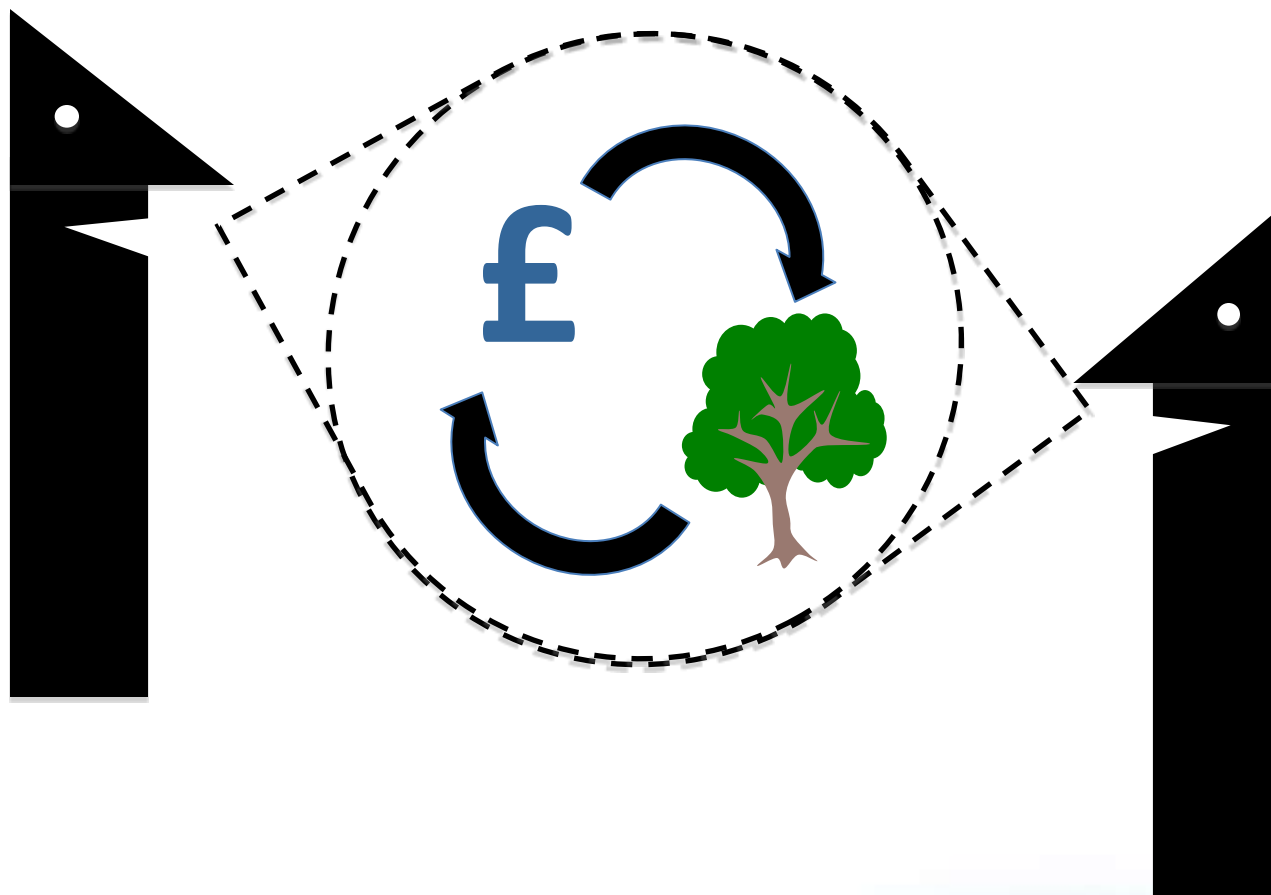

# The Big Question

- How do we make the best use of the natural environment for the sustainable development of The Weaver Valley?



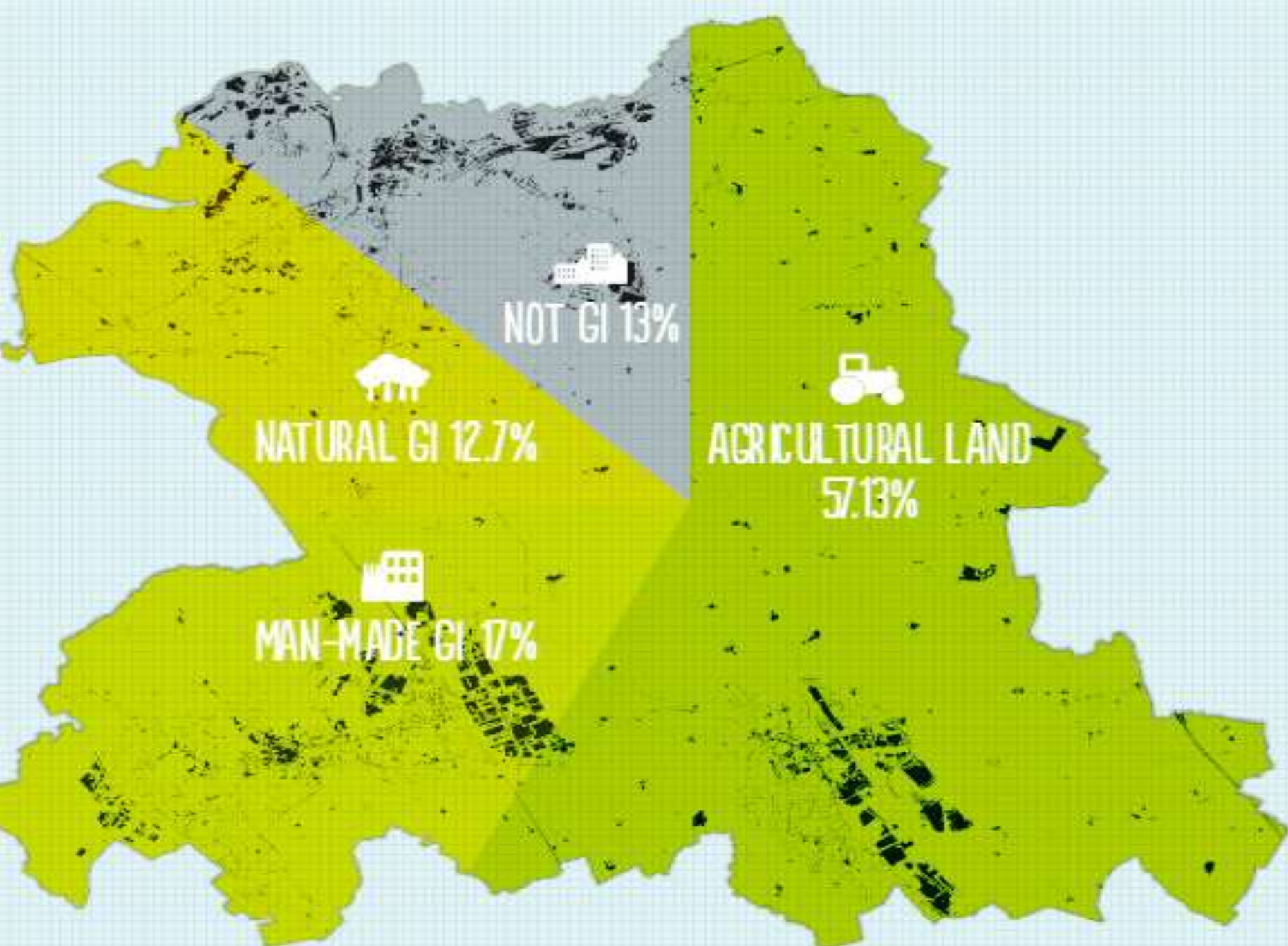

**Economic**

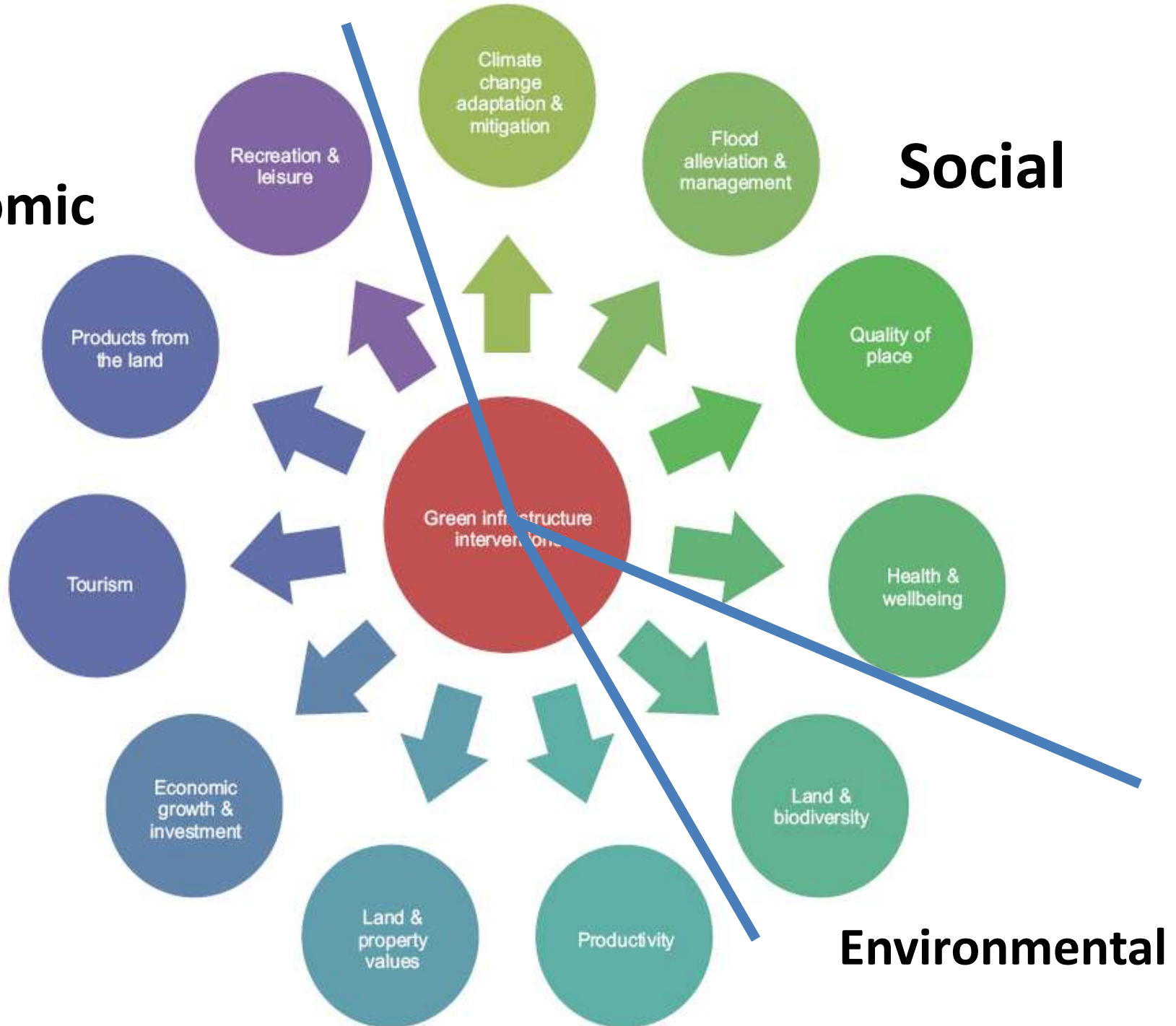

# Our Priorities

- Health and wellbeing
- Climate Change Adaptation
  - Energy from the landscape
  - Reducing flood risk
- Economic development





# Returning urban parks to their public health roots

C. Philip Wheeler Elizabeth Potts Emma M. Shaw Clare Perkins  
Hannah Smith Helen Castles Penny A. Cook Mark A. Bellis

Department of Environmental and Geographical Sciences  
Manchester Metropolitan University

Centre for Public Health Liverpool John Moores University

# Natural Health Service

- The natural environment as one of the “wider determinants of health
- Bring together organisations that can provide nature based activity
- Tackles a range of physical and mental health issues
- Reducing health costs



# Exercise keeps us healthy!

- Australian men age >70 measured walking speed at usual pace.
- Walking speed of 2 mph was most predictive of mortality over 5 years
- No men walking at speeds of 3 mph were caught by Grim Reaper.

***The Grim Reaper cannot catch you at 3mph!***



# Key attributes to increased use of green space

- Perceived **quality** and **safety** of local green space.
- Good **access** to green space and lack of antisocial behaviour on the way.
- Improvement of quality and access can increase overall physical activity levels



# Tackling projected climate change

- Moderating urban heat island
- Intercepting, infiltrating and storing rainwater to help reduce flooding
- Wildlife corridors
- Reducing soil erosion







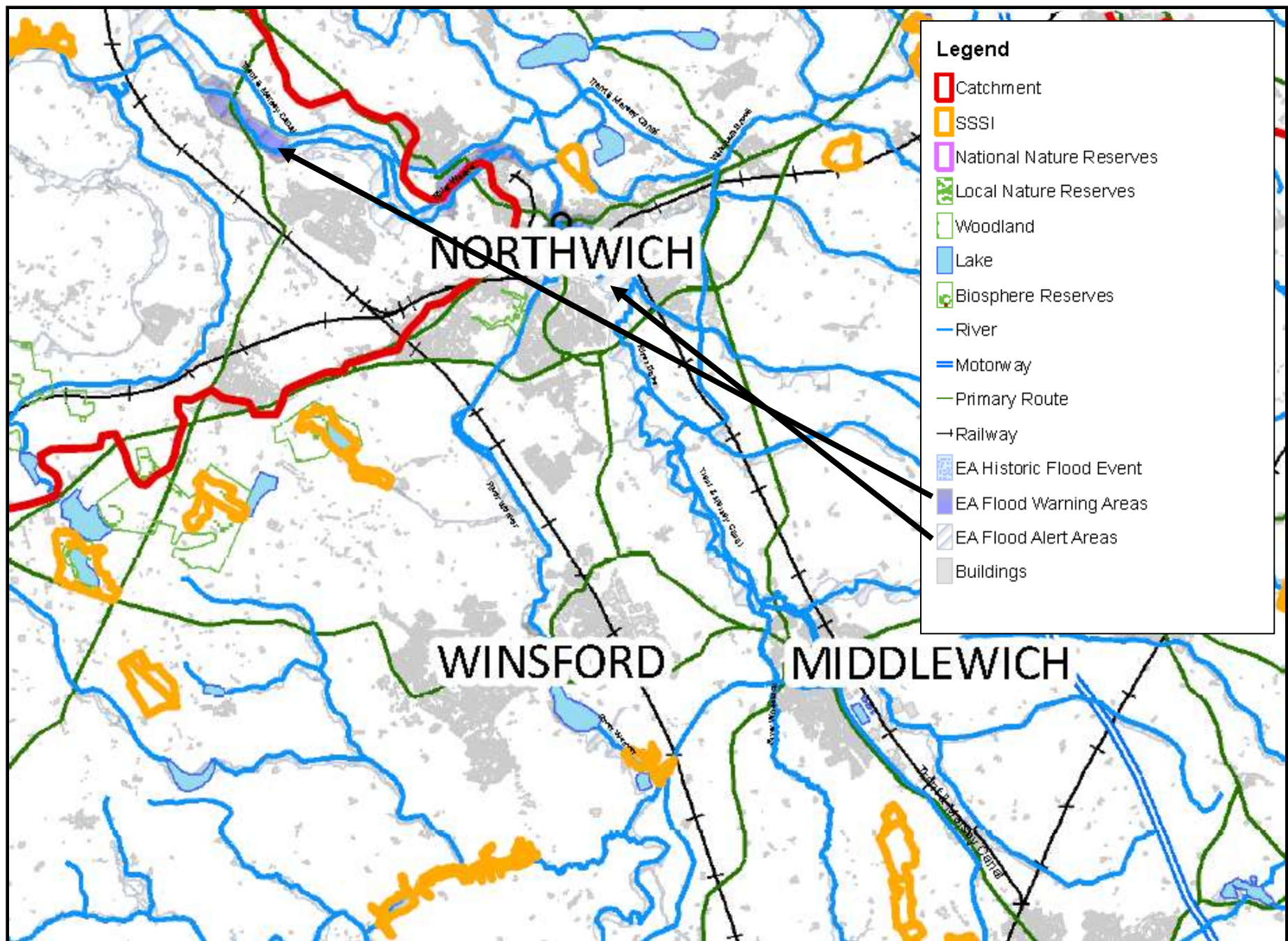

# Wood Allotments<sup>©</sup>



Own a wood stove?



Want to get logs locally?



Happy to cut the wood yourself?

Wood allotments could be right up your street.



# Setting the Scene for the economy

- Attractive places
  - Attract investment
  - Attract talent
- Important part of the local economy
- Impacts bottom line

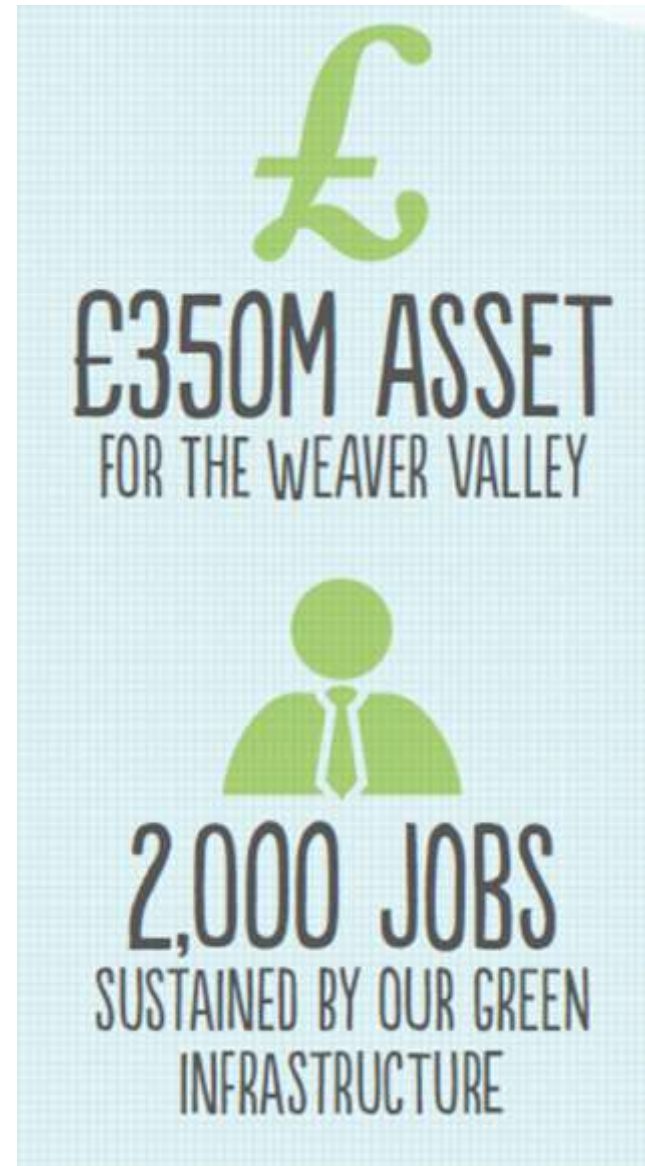

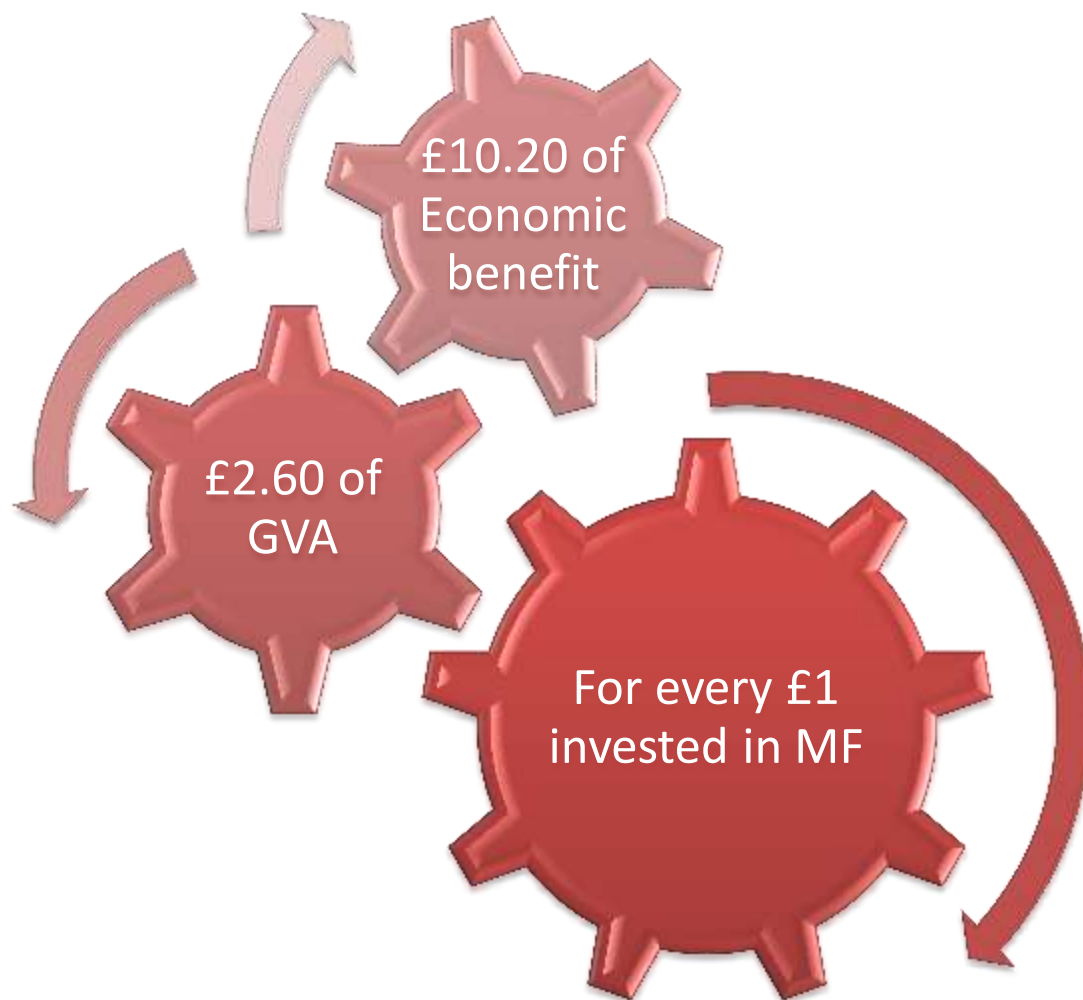

**Regeneris - 2009**

**It's the economy...**

# Evidence of economic value

- **Direct benefits** - by providing or safeguarding jobs
- **Indirect** – by providing benefits such as improved quality of place
- **Reduced Cost** – providing functions that would be expensive to replace
- **Reduced risk** – for example by controlling water flows, storing water or reducing air pollution.

# ***If we get it right...***

- More competitive towns
- Healthier communities
- Adaptation to climate change
- Increased value from the natural environment - a source of energy
- Jobs and business

***= Growth and Prosperity***